

**SITE PLAN / PATH OF TRAVEL**

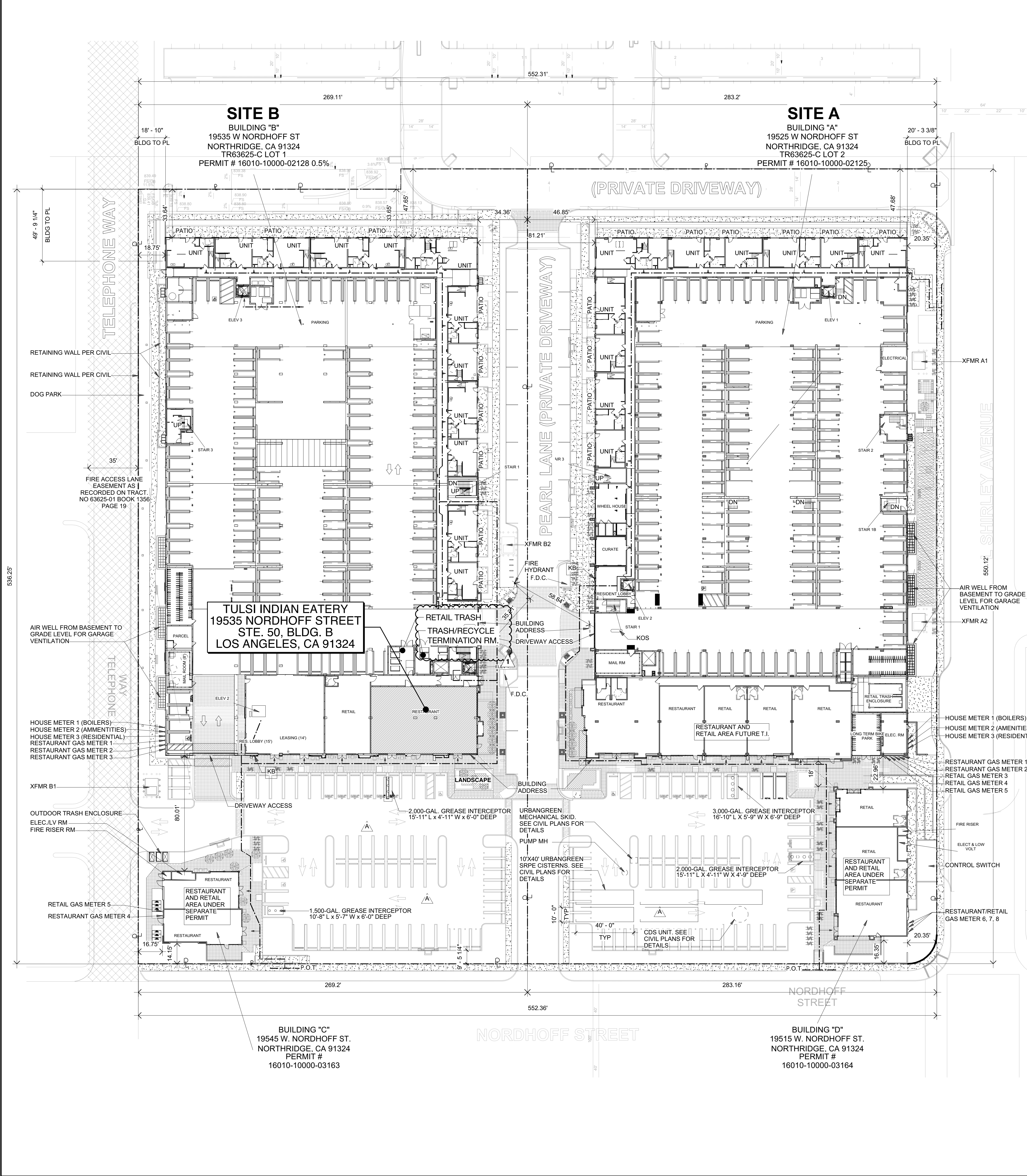

**CODES**

APPLICABLE CODES - THIS PROJECT SHALL COMPLY WITH:

- 2019 CALIFORNIA BUILDING CODE
- 2019 CALIFORNIA MECHANICAL CODE
- 2019 CALIFORNIA PLUMBING CODE
- 2019 CALIFORNIA ELECTRICAL CODE
- 2019 CALIFORNIA ENERGY CODE, TITLE 24
- 2020 LOS ANGELES BUILDING CODE
- 2020 LOS ANGELES MECHANICAL CODE
- 2020 LOS ANGELES PLUMBING CODE
- 2020 LOS ANGELES GREEN CODE

**PROJECT DATA**

**PROJECT DESCRIPTION:** TENANT IMPROVEMENT FOR A FULL SERVICE RESTAURANT

**ADDRESS:** 19535 NORDHOFF STREET SUITE 50, BLDG. B LOS ANGELES, CA 91324

**BUILDING TYPE:** 4 STORIES (TYPE V-A) OVER 2 STORIES (TYPE I-A) OVER A CONCRETE BASEMENT (TYPE I-A).

THE TENANT SPACE IS LOCATED AT THE 1ST FLOOR (TYPE I-A).

**EXISTING BUILDING LEGAL DESCRIPTION:** LEGAL ADDRESS: LOT 1 OF TRACT 63625-C MAP BOOK 1384 PAGE 1 OF 4  
 APN: 276-1035-015  
 LOT AREA PER ZIMAS: 145,516.8 SF.  
 ZONE: (T) (Q) C2-1

**FIRE SPRINKLER:** YES

**NO. OF STORIES:** 6 STORIES

**EXIST. USE:** RESTAURANT

**PROPOSED USE:** RESTAURANT (A-2)

**SQUARE FOOTAGE:** RESTAURANT: ± 3,415 S.F.  
 OUTDOOR PATIO: 410 S.F.

**TENANT OCCUPANCY:** A-2

**TOTAL OCCUPANT:** 177

**EXIT REQUIRED:** 2

**EXIT PROVIDED:** 3

**SEPARATE PERMIT**

- SIGNAGE:** TO BE PERFORMED UNDER SEPARATE PERMIT. GC SHALL BE RESPONSIBLE FOR PLANS & PERMIT AS REQUIRED
- AUTOMATIC FIRE SPRINKLER SYSTEM (NFPA 13)** TO BE PERFORMED UNDER SEPARATE PERMIT. GC SHALL BE RESPONSIBLE FOR PLANS & PERMIT AS REQUIRED
- ELECTRICAL** TO BE PERFORMED UNDER SEPARATE PERMIT
- MECHANICAL** TO BE PERFORMED UNDER SEPARATE PERMIT
- PLUMBING** TO BE PERFORMED UNDER SEPARATE PERMIT

**DEFERRED SUBMITTALS**

**KITCHEN HOOD SUPPRESSION SYSTEM** DEFERRED SUBMITTAL. GC SHALL BE RESPONSIBLE FOR PLANS AS REQUIRED.

**PROJECT TEAM**

**LANDLORD:** SHEA PROPERTIES  
 130 VANTLS, STE. 200  
 ALISO VIEJO, CA 92656

**CONTACT:** Michael Lawson  
 TEL: 949.388.7126  
 michael.lawson@sheaproperities.com

**TENANT:** TULSI INDIAN EATERY

**CONTACT:** Sid Gandhi  
 TEL: 714.333.8048  
 sid@tulsieatery.com

**ARCHITECT:** nnARCHITECTS  
 3621 W. MACARTHUR BLVD. 117  
 SANTA ANA, CA 92704

**CONTACT:** GIANG NGUYEN  
 TEL: 714.554.0106  
 EMAIL: GIANG@NN-ARCH.COM

**MEP ENGINEER:** GMEP ENGINEERS  
 28439 RANCHO PKWY S., STE.#120  
 LAKE FOREST, CA 92630

**CONTACT:** GARY ZHOU  
 TEL: 949.267.9095  
 EMAIL: GZHOU@GMEP.COM

**KITCHEN CONSULTANT:** CLAY ENTERPRISES  
 2961 W. MacArthur Blvd., #126  
 Santa Ana, California

**CONTACT:** Albert Yanez  
 TEL: 714.429.9914  
 EMAIL: Albert@clayenterprises.net

**INDEX**

- A0.1 COVER SHEET
- A0.2 GENERAL NOTES
- A0.3 GRN NOTES
- A0.4 UNIVERSAL WASTE MANAGEMENT
- A0.5 EXISTING APPROVED ACOUSTICAL REPORT
- A0.6 EXISTING APPROVED GENERAL ACOUSTICAL NOTES
- A0.7 SCHEDULES & CODE ANALYSIS
- A1.1 EXIT ANALYSIS
- A1.2 EXISTING APPROVED SITE PLAN
- A1.3 SITE PLAN
- A2.1 FLOOR PLAN
- A2.2 FLOOR FINISH PLAN
- A3.1 REF. CEIL. PLAN
- A4.1 FURN. / EQUIP. PLAN
- A4.2 ROOF PLAN
- A5.1 BUILDING SECTIONS
- A5.2 INTERIOR ELEV.
- A5.3 INTERIOR ELEV.
- A6.1 EXTERIOR ELEV.
- A7.1 ENLARGED PLANS
- A8.1 DETAILS
- A8.2 DETAILS
- A8.3 DETAILS
- A8.4 DETAILS

**VICINITY MAP**

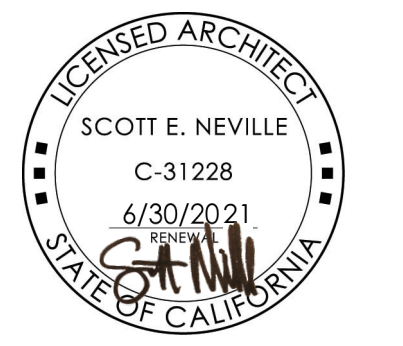
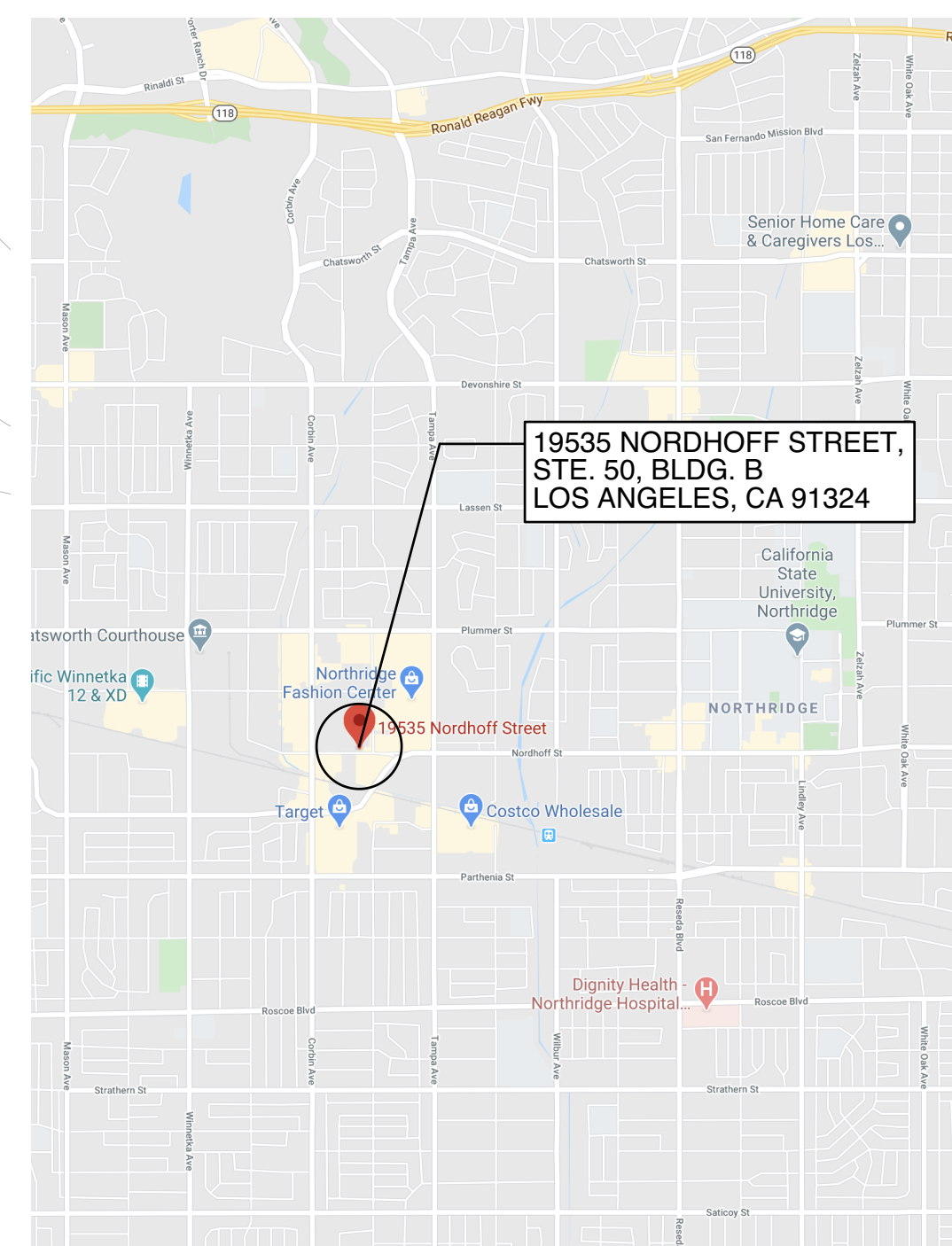

**PROJECT**



**NORTHRIDGE SYMMETRY SHOPS**

19535 W NORDHOFF STREET  
 STE. 50, BLDG. B  
 LOS ANGELES, CA 91324

NO.	DATE	REVISION NOTES
1	9/11/20	PLAN CHECK COMMENTS

NO.	DATE	ISSUE NOTES
A	6/26/20	PLAN CHECK SUBMITTAL

THIS DOCUMENT CONTAINS INFORMATION PROPRIETARY TO nnARCHITECTS, INC. AND IS FURNISHED IN CONFIDENCE FOR THE LIMITED PURPOSE OF EVALUATION, BIDDING OR REVIEW. THIS DOCUMENT OR ITS CONTENTS MAY NOT BE USED FOR ANY OTHER PURPOSE AND MAY NOT BE REPRODUCED OR DISCLOSED TO OTHERS WITHOUT THE PRIOR WRITTEN CONSENT OF nnARCHITECTS, INC.

REVIEWED BY: mn  
 DRAWN BY: mn  
 PROJECT NO: 175-20  
 DATE: 06-26-2020

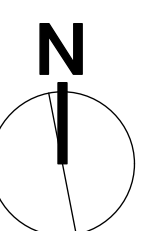

**COVER SHEET**