

PROJECT



NORTHRIDGE SYMMETRY SHOPS

19535 W NORDHOFF STREET
STE. 50, BLDG. B
LOS ANGELES, CA 91324

DIAGRAM

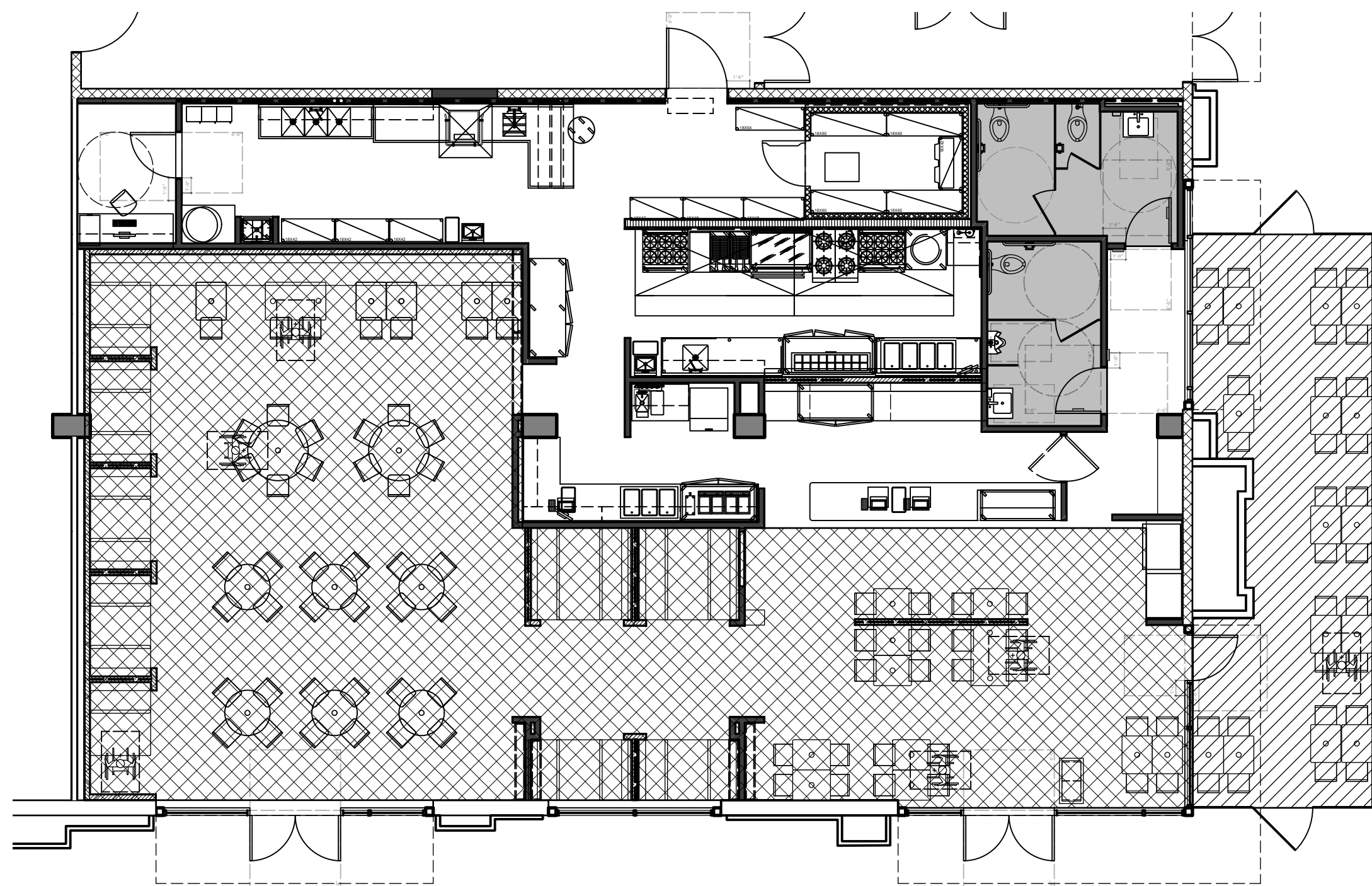

LEGEND

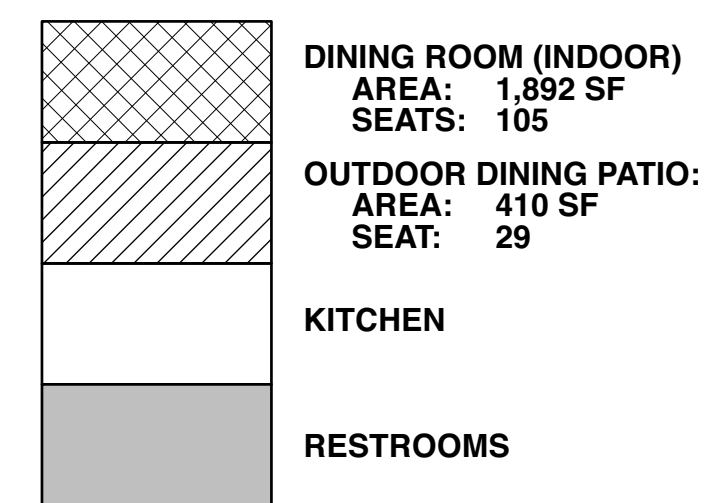

TOTAL DINING AREA (1,892 + 410) = 2,302 SF
TOTAL SEAT (Outdoor + Indoor) = 134 SEATS

TOTAL RESTAURANT AREA : 3,415 SF + 410SF (PATIO) = 3,825 S.F.

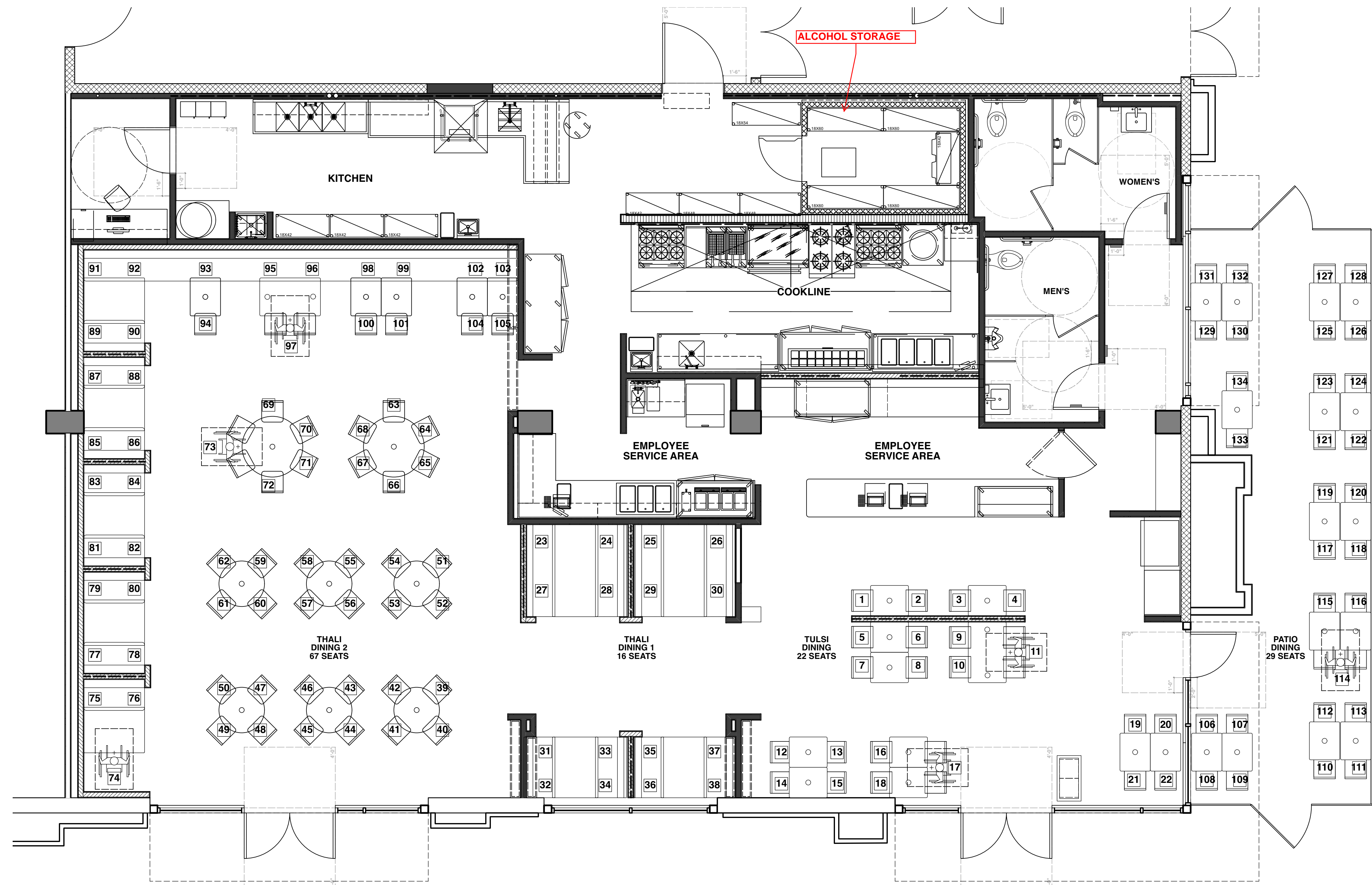

1 FLOOR PLAN
SCALE: 1/4"=1'-0"
0 6 8 10 12 FT

NO.	DATE	REVISION NOTES
2	10/28/20	LANDLORD COMMENTS
1	9/11/20	PLAN CHECK COMMENTS

NO.	DATE	ISSUE NOTES
A	6/26/20	PLAN CHECK SUBMITTAL

THIS DOCUMENT CONTAINS INFORMATION PROPRIETARY TO NNARCHITECTS, INC. AND IS FURNISHED IN CONFIDENCE FOR THE LIMITED PURPOSE OF EVALUATION, BIDDING OR REVIEW. THIS DOCUMENT OR ITS CONTENTS MAY NOT BE USED FOR ANY OTHER PURPOSE AND MAY NOT BE REPRODUCED OR DISCLOSED TO OTHERS WITHOUT THE PRIOR WRITTEN CONSENT OF NNARCHITECTS, INC.

REVIEWED BY: nn
DRAWN BY: nn
PROJECT NO: 175-20
DATE: 06-26-2020

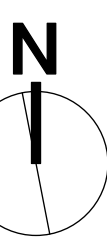

FLOOR PLAN

ABC